

NOTES and SCHEDULES

ALL DIMENSIONS ARE TO BE CENTER UNLESS OTHERWISE NOTED ON THE DRAWING. THE CONTRACTOR SHALL BE RESPONSIBLE FOR OBTAINING ALL NECESSARY PERMITS AND INSURANCE. THE CONTRACTOR SHALL BE RESPONSIBLE FOR OBTAINING ALL NECESSARY PERMITS AND INSURANCE. THE CONTRACTOR SHALL BE RESPONSIBLE FOR OBTAINING ALL NECESSARY PERMITS AND INSURANCE.

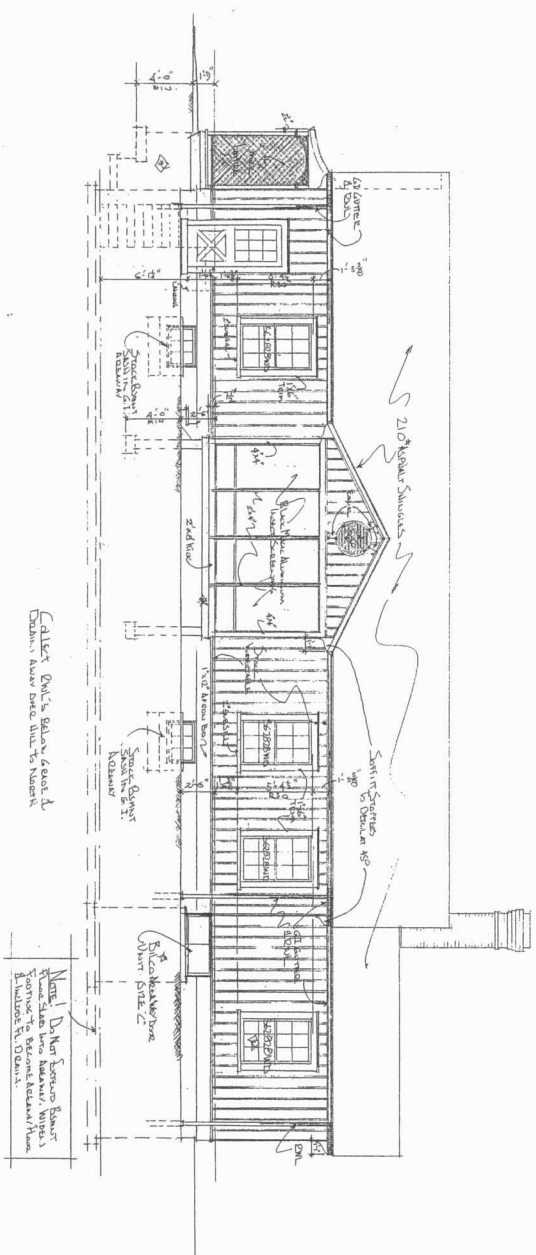

Callout: 2x10 Rafters, 2x12 Joists, 2x4 Studs, 2x6 Sill

Note: Do Not Remove Board  
 Since this has been removed, please  
 consult the Owner's Manual.

DATE	REVISED	BY	REVISION
7/20/08		MS	
<b>RESIDENCE FOR</b> <b>D.E. McGEHEE, Esq.</b> <b>30th SIDE ROAD</b> <b>ALBION TWP DANIEL</b> <b>NORTH CAROLINA</b>			